En la orienta foiro 🐐 **Alla Fiera dell'Est** **חד עכברא**
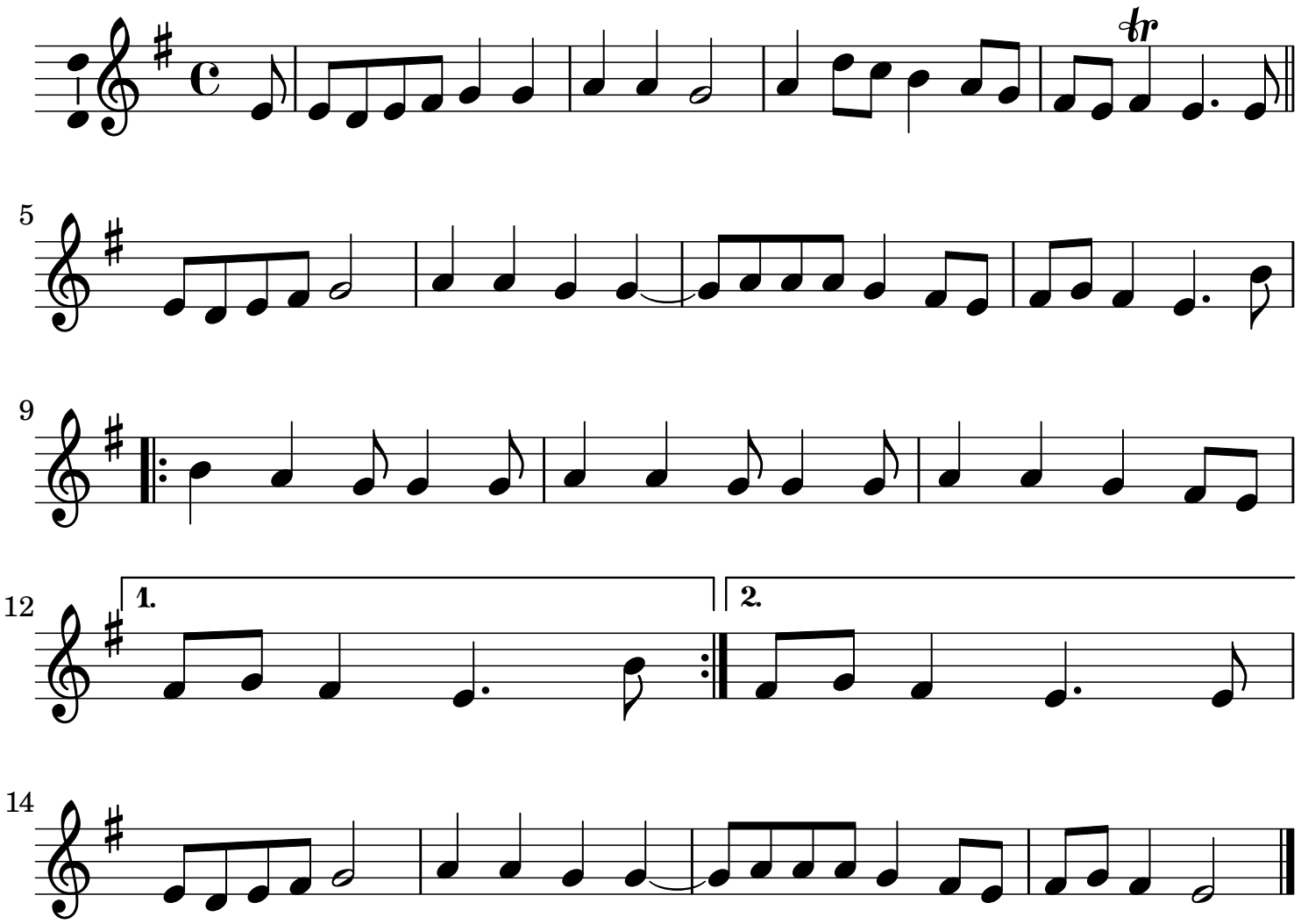
Angelo Branduardi / popola אנג'לו ברנדוארדי / עממי