

Saltarello II

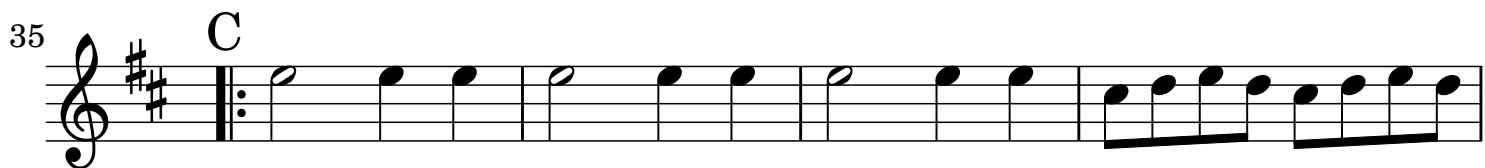

סלטרו II

A

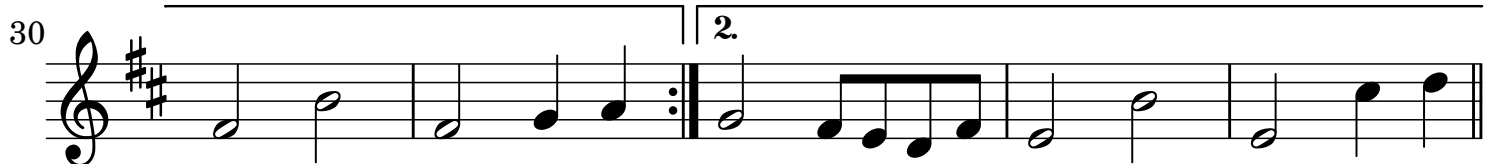
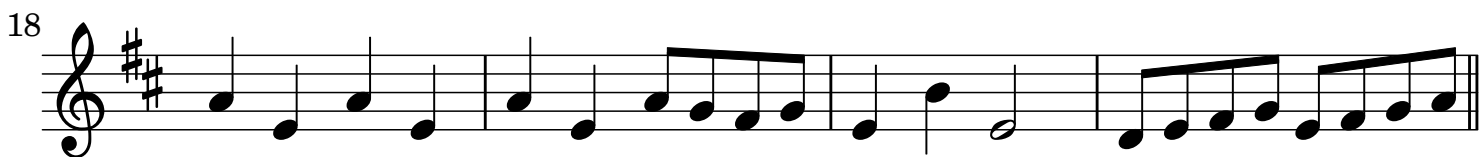
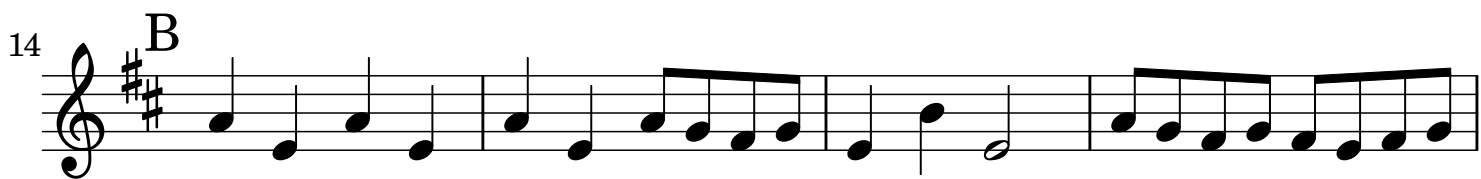

42 **A**

48 **1.** **2.**

54 **B**

58

61 **D**

65

70 **E**
