

Sinjoro Trinkokolado

אדון שוקו

Joni Rehter

יוני רכטר

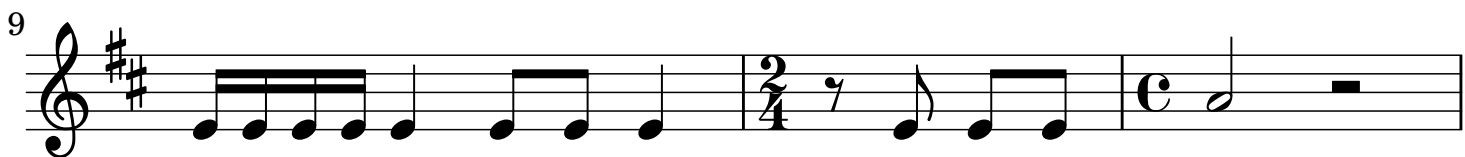
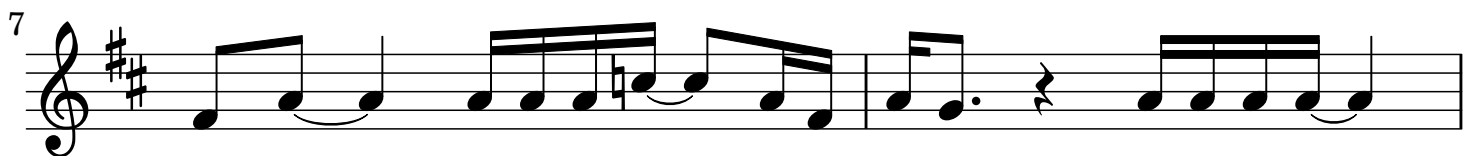
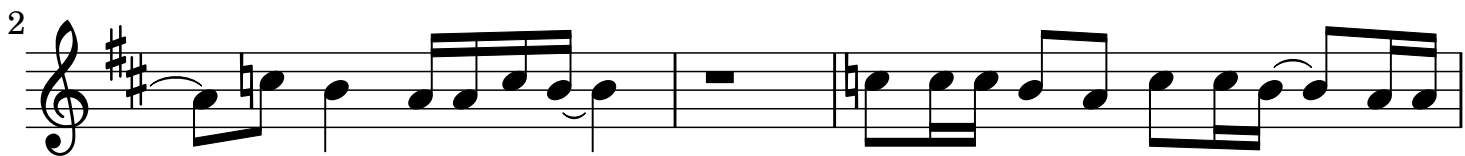

23

25

28

30

32

34

37

39

41

43

47

50

52

54

56
