La migdalarbo floras

Menaŝe Ravina

השקדיה פורחת
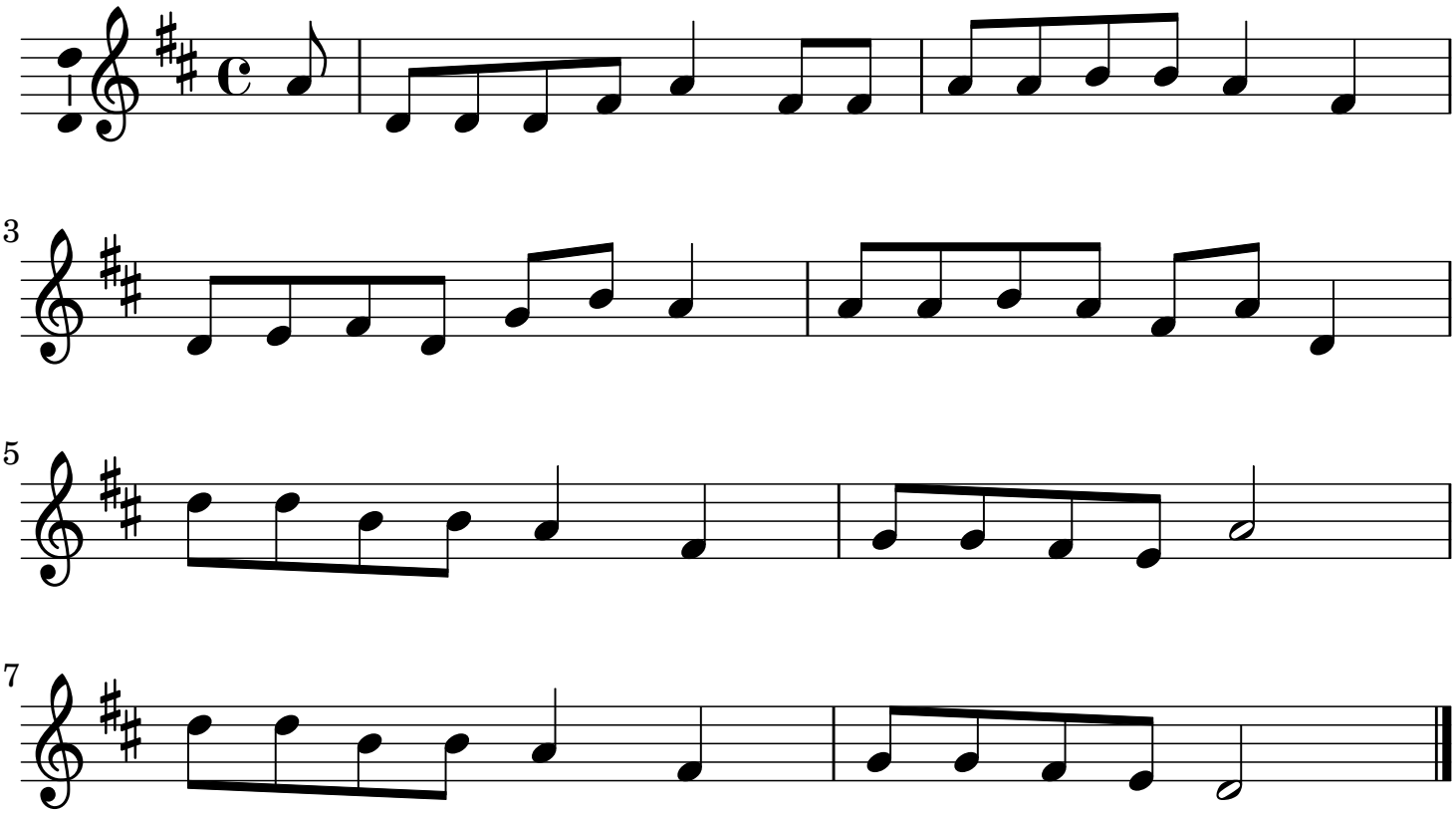
מנשה רבינא